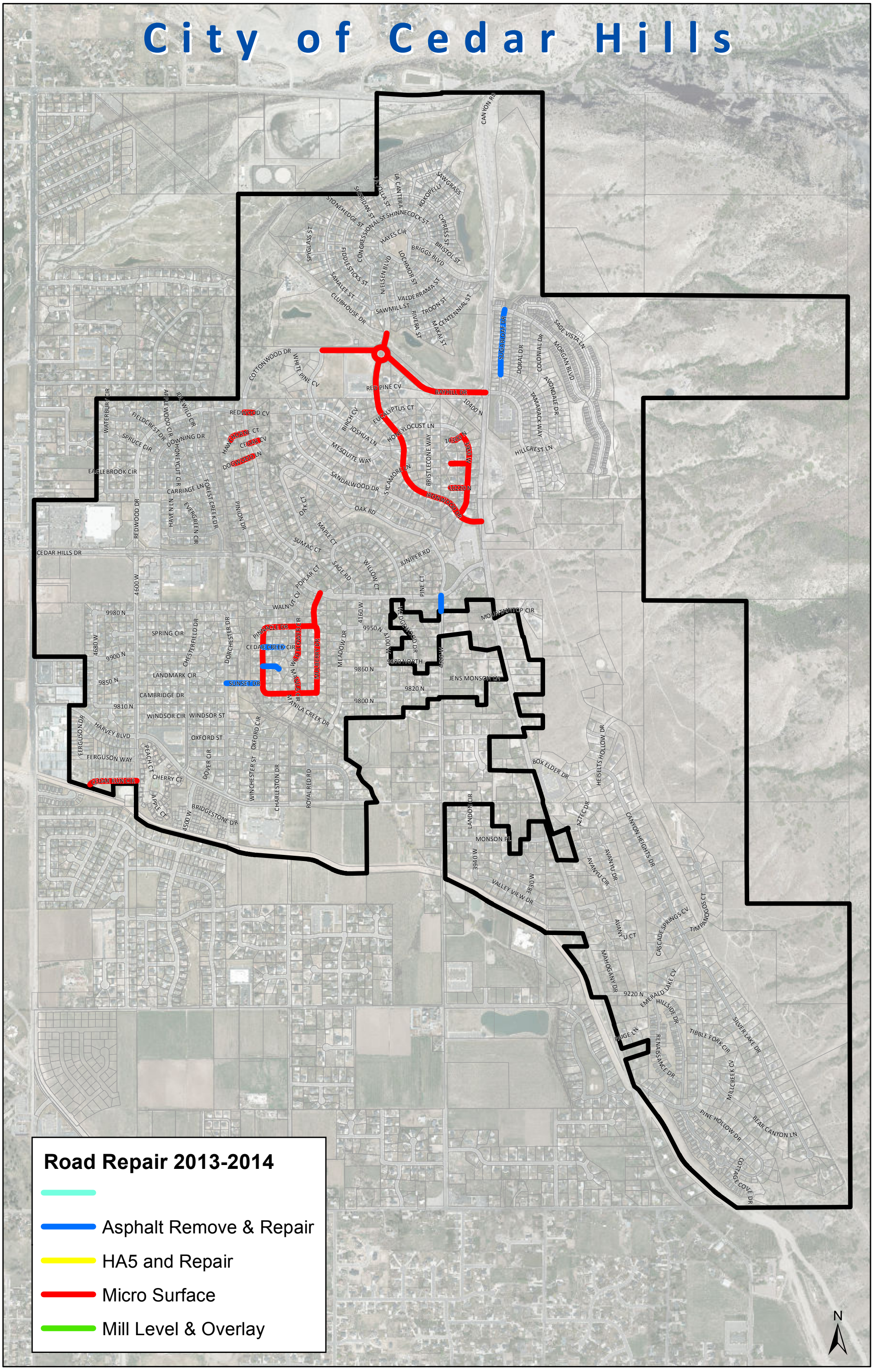City of Cedar Hills