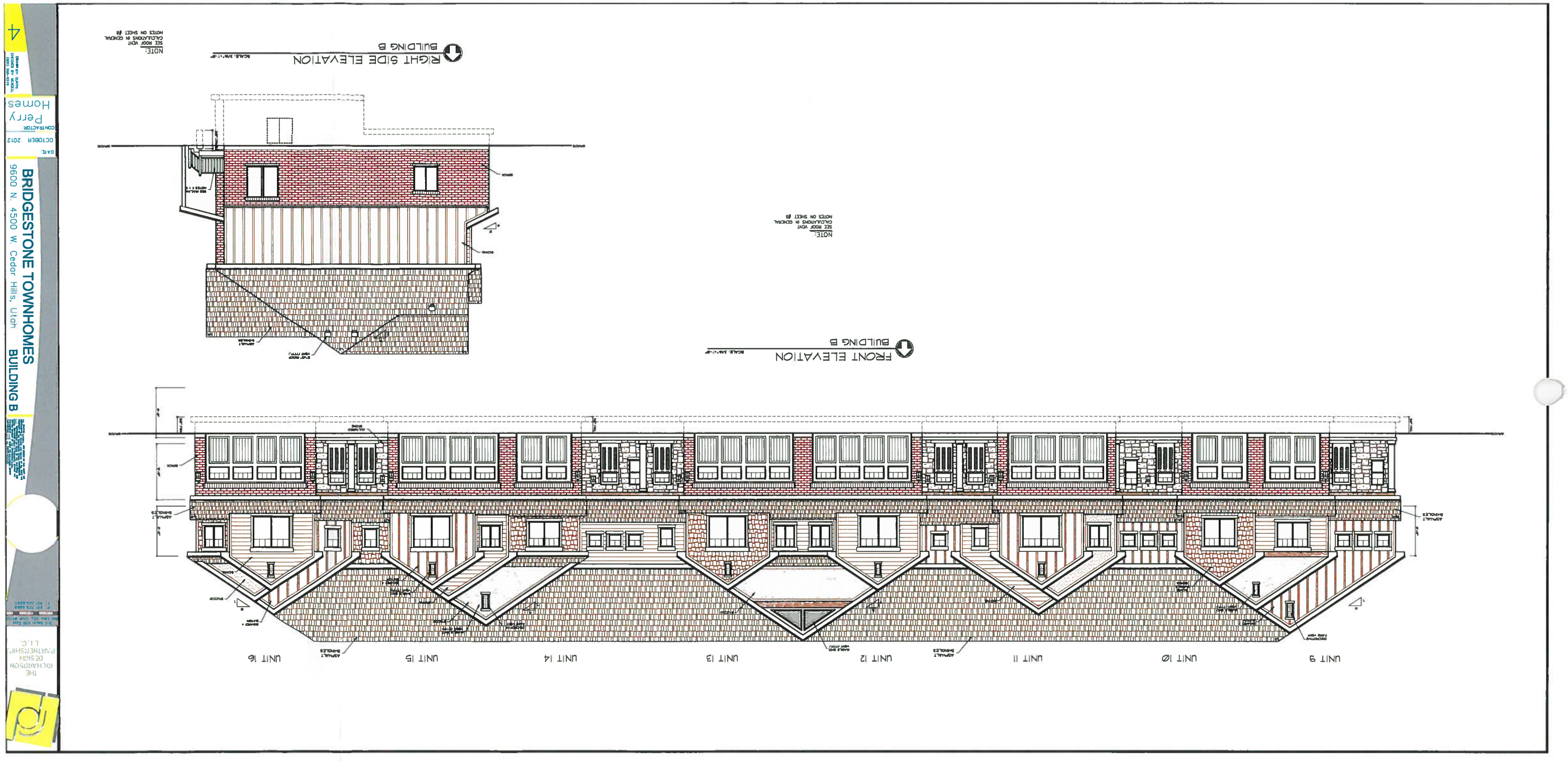

BRIDGESTONE TOWNHOMES
9600 N. 4500 W. Cedar Hills, Utah
BUILDING B

DATE: OCTOBER 2012
CONTRACTOR: Perry Homes

4

THE RICHARDSON DESIGN PARTNERSHIP, L.L.C.

REAR ELEVATION
BUILDING B

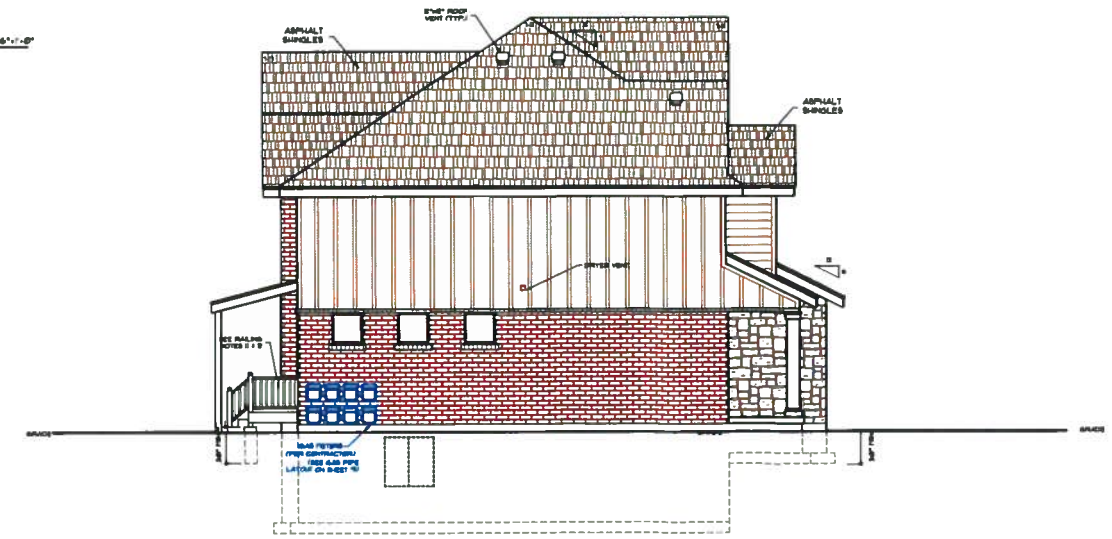

LEFT SIDE ELEVATION
BUILDING B

NOTE:
SEE ROOF VENT CALCULATIONS IN GENERAL NOTES ON SHEET #8

THE RICHARDSON DESIGN PARTNERSHIP, L.L.C.

BRIDGESTONE TOWNHOMES
9600 N. 4500 W. Cedar Hills, Utah
BUILDING B

DATE:
OCTOBER 2012

CONTRACTOR:
Perry Homes

DRAWN BY: CURTIS
CHECKED BY: MICKELL
(801) 368-1216

5